

- NOTES:**
- 18 - 1" METERS AND PIT SETTERS TO BE INSTALLED THIS SHEET.
  - 2 - 1 1/2" METERS AND PIT SETTERS TO BE INSTALLED THIS SHEET.
  - SEE SHEETS 20-22 FOR METER AND PIT SETTER INSTALLATION DETAILS

- LEGEND:**
- APPROXIMATE LOCATION OF NEW METER AND PIT SETTER
  - ⊙ EXISTING METER
  - ▨ AREAS ALREADY METERED OR NOT SERVICED

SEE SHEET 12

SEE SHEET 14

Plot Date: 4/2/2024 10:04 AM (PLOT) DATE: JOHNSON  
 File: C:\Users\johns\OneDrive\Documents\Projects\Water Metering\Projects\Water Metering\Map K Meters - Civil Sheets - West.dwg  
 Plot Date: 4/2/2024

NO.	DESCRIPTION	BY	DATE

SCALE:  
1" = 120'

WARNING  
IF THIS BAR DOES NOT MEASURE 1" THEN DRAWING IS NOT TO SCALE.

DESIGNED: \_\_\_\_\_  
DRAWN: \_\_\_\_\_  
CHECKED: \_\_\_\_\_

SUBMITTED  
PROJECT ENGINEER: \_\_\_\_\_ DATE: \_\_\_\_\_  
DATE: \_\_\_\_\_

**PINEVIEW WATER SYSTEMS**

WEBER-BOX ELDER CONSERVATION DISTRICT  
UNIT K METERING PROJECT - WEST  
PROFILE VIEW

SHEET  
13

File: D:\data\14\2024\meters\p14\141401.dwg Date: 05/13/2024 09:57 AM  
 PROJECT: WEBER METER PITTSBOROUGH DISTRICT UNIT K METERS - CIVIL SHEETS - WEST  
 SHEET: 14

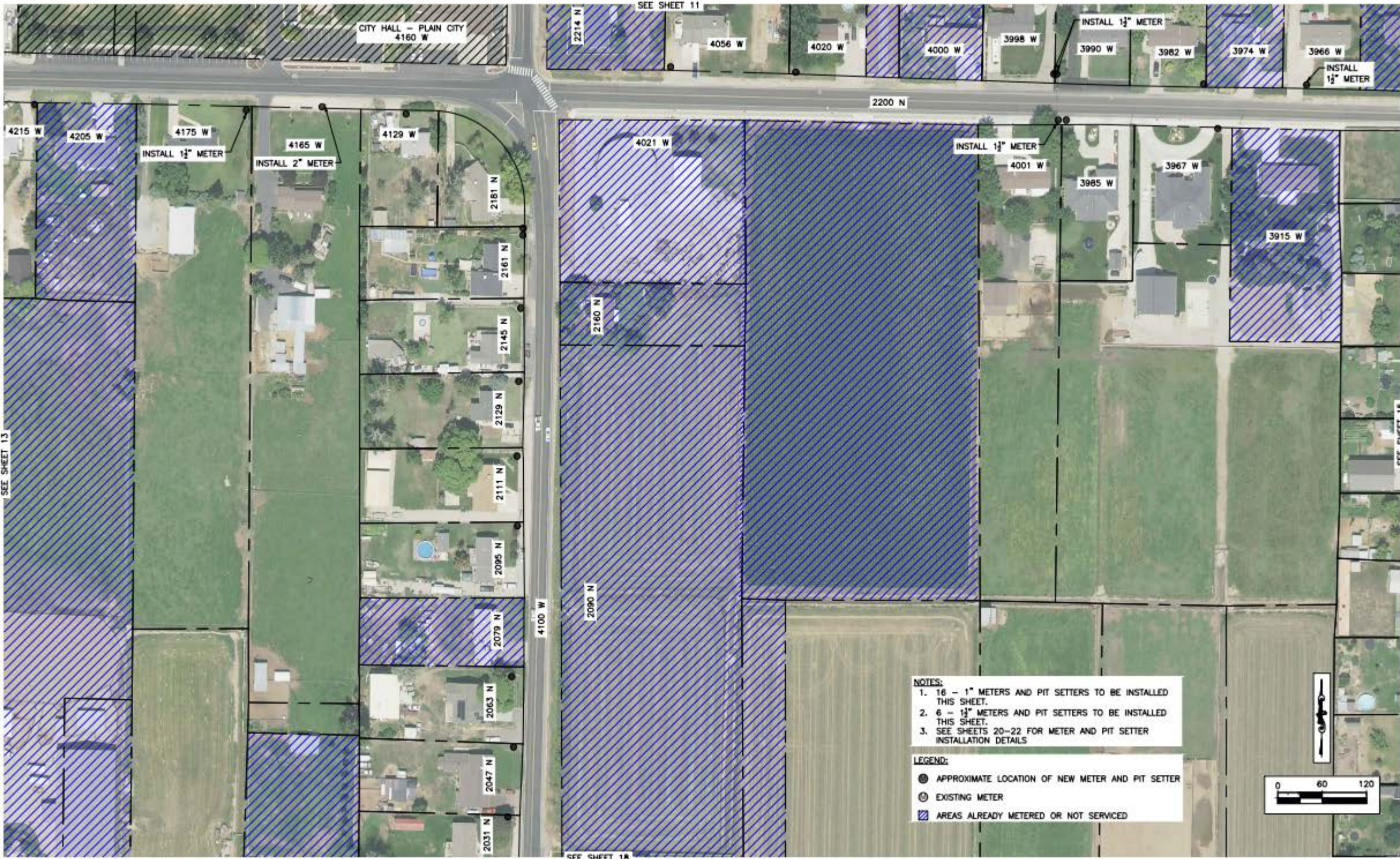

**NOTES:**

- 16 - 1" METERS AND PIT SETTERS TO BE INSTALLED THIS SHEET.
- 6 - 1 1/2" METERS AND PIT SETTERS TO BE INSTALLED THIS SHEET.
- SEE SHEETS 20-22 FOR METER AND PIT SETTER INSTALLATION DETAILS

**LEGEND:**

- APPROXIMATE LOCATION OF NEW METER AND PIT SETTER
- ⊙ EXISTING METER
- ▨ AREAS ALREADY METERED OR NOT SERVICED

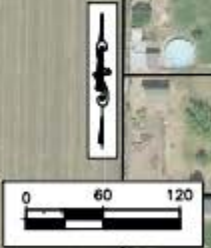

NO.	DESCRIPTION	BY	DATE

SCALE: 1"=120'

**WARNING**  
 IF THIS BAR DOES NOT MEASURE 1" THEN DRAWING IS NOT TO SCALE.

DESIGNED: _____	SUBMITTED: _____
DRAWN: _____	PROJECT ENGINEER: _____ DATE: _____
CHECKED: _____	DATE: _____

**PINEVIEW WATER SYSTEMS**

DATE: \_\_\_\_\_

WEBER-BOX ELDER CONSERVATION DISTRICT  
 UNIT K METERING PROJECT - WEST

**PROFILE VIEW**

SHEET  
14

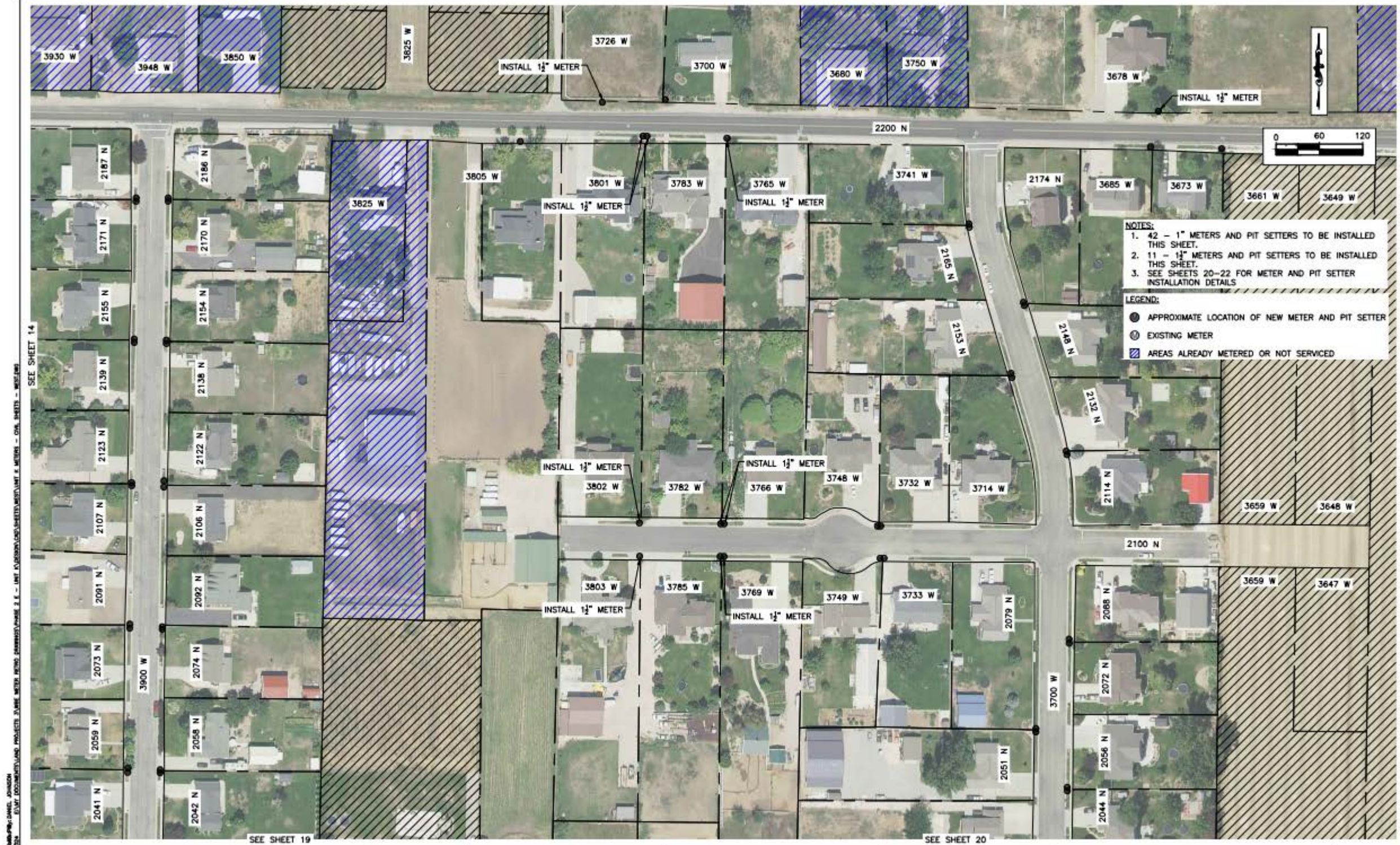

**NOTES:**

- 42 - 1" METERS AND PIT SETTERS TO BE INSTALLED THIS SHEET.
- 11 - 1 1/2" METERS AND PIT SETTERS TO BE INSTALLED THIS SHEET.
- SEE SHEETS 20-22 FOR METER AND PIT SETTER INSTALLATION DETAILS

**LEGEND:**

- APPROXIMATE LOCATION OF NEW METER AND PIT SETTER
- ⊙ EXISTING METER
- ▨ AREAS ALREADY METERED OR NOT SERVICED

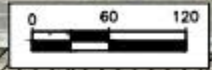

PLOT DATE: 11/20/2024 DRAWN BY: DANIEL JOHNSON  
 DATE CHECKED: 11/20/2024 COUNTY: DOUGLASS COUNTY PROJECT: WATER METERING ADDRESS: PHASE 2, E - UNIT K (WATER) (SOUTH) SHEETS: WEST UNIT K METERS - CIVIL SHEETS - WEST UNIT K

SEE SHEET 14

SEE SHEET 19

SEE SHEET 20

DESCRIPTION 1 2 3 4 5 6 7 8 9 10 11 12 13 14 15 16 17 18 19 20 21 22 23 24 25 26 27 28 29 30 31 32 33 34 35 36 37 38 39 40 41 42 43 44 45 46 47 48 49 50 51 52 53 54 55 56 57 58 59 60 61 62 63 64 65 66 67 68 69 70 71 72 73 74 75 76 77 78 79 80 81 82 83 84 85 86 87 88 89 90 91 92 93 94 95 96 97 98 99 100	DATE _____	SCALE: 1" = 120' WARNING: IF THIS BAR DOES NOT MEASURE 1" THEN DRAWING IS NOT TO SCALE.	DESIGNED: _____ DRAWN: _____ CHECKED: _____	SUBMITTED: _____ PROJECT ENGINEER: _____ DATE: _____	PINEVIEW WATER SYSTEMS	DATE: _____	WEBER-BOX ELDER CONSERVATION DISTRICT UNIT K METERING PROJECT - WEST	SHEET 15
			PROFILE VIEW	SHEET 15				



